

Elevation

Planning Permit No. A/16304/200/94
APPROVED
 SUBJECT TO THE CONDITIONS IN THIS OFFICE LETTER.
 No. A/11992/94 Date 30/7/94
 FOR MEMBER SECRETARY
 MADRAS METROPOLITAN
 DEVELOPMENT AUTHORITY
 MADRAS 600 008.

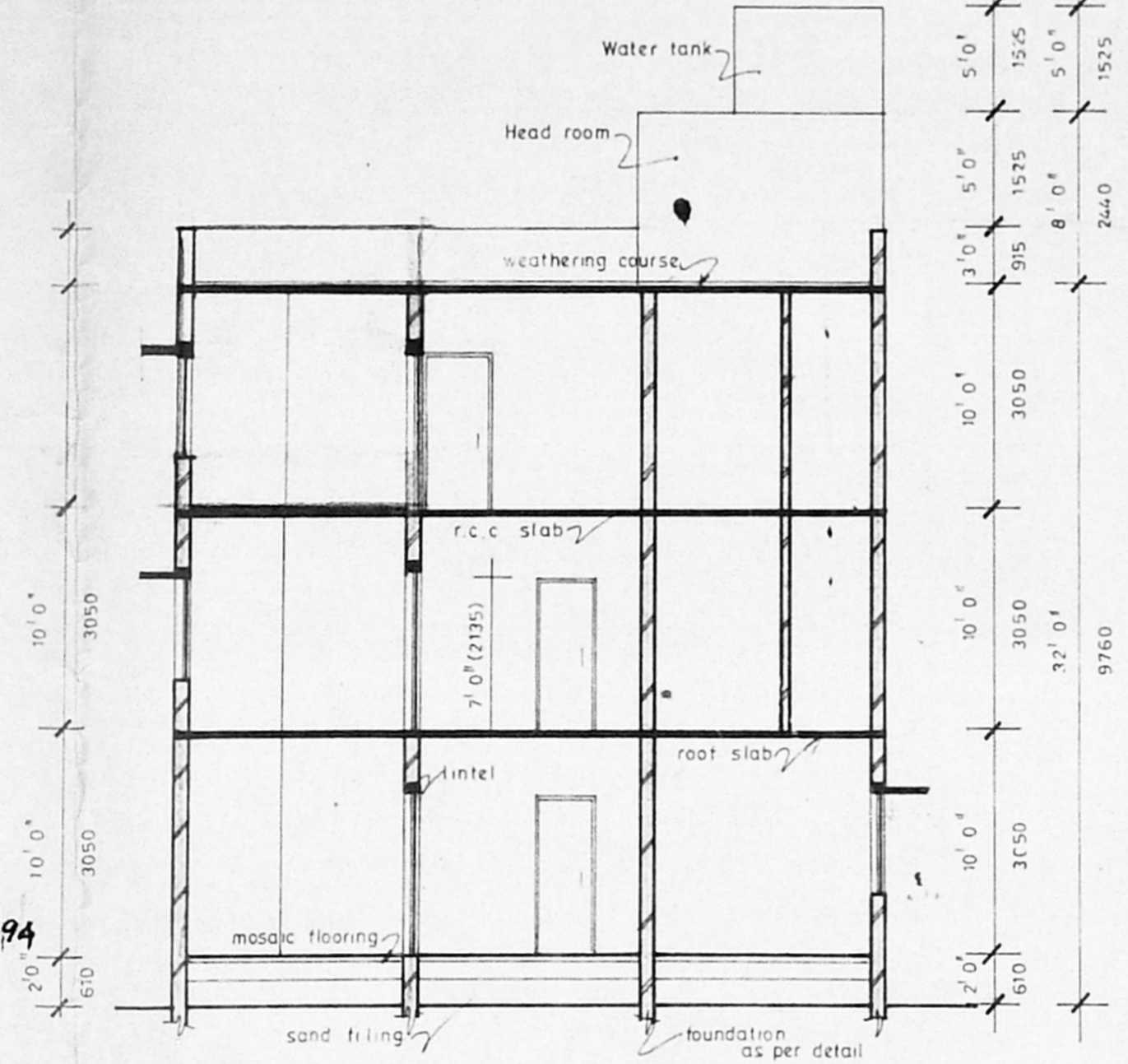

Sec cc

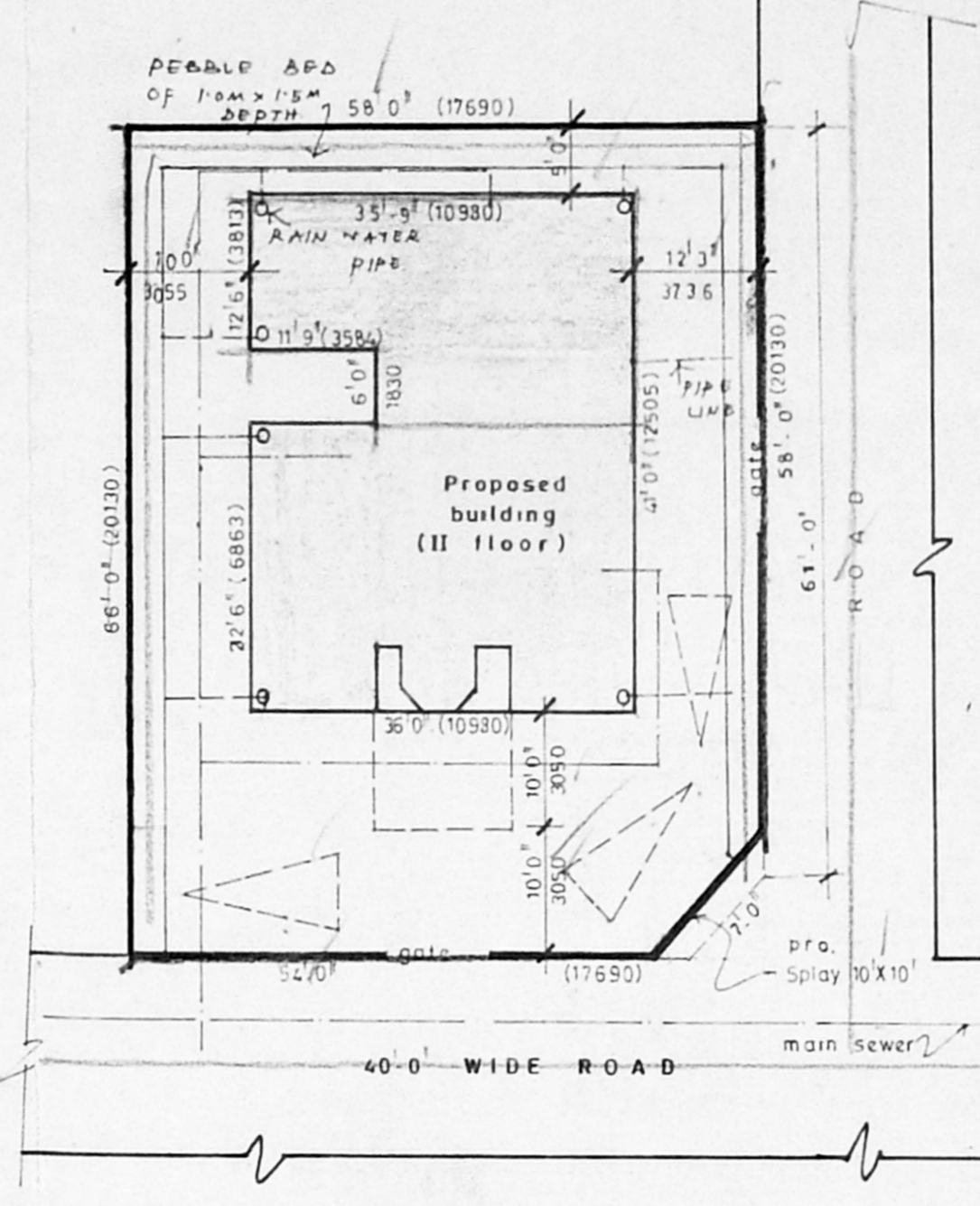

Site plan

SCALE 1" = 16' 0" (1:200)

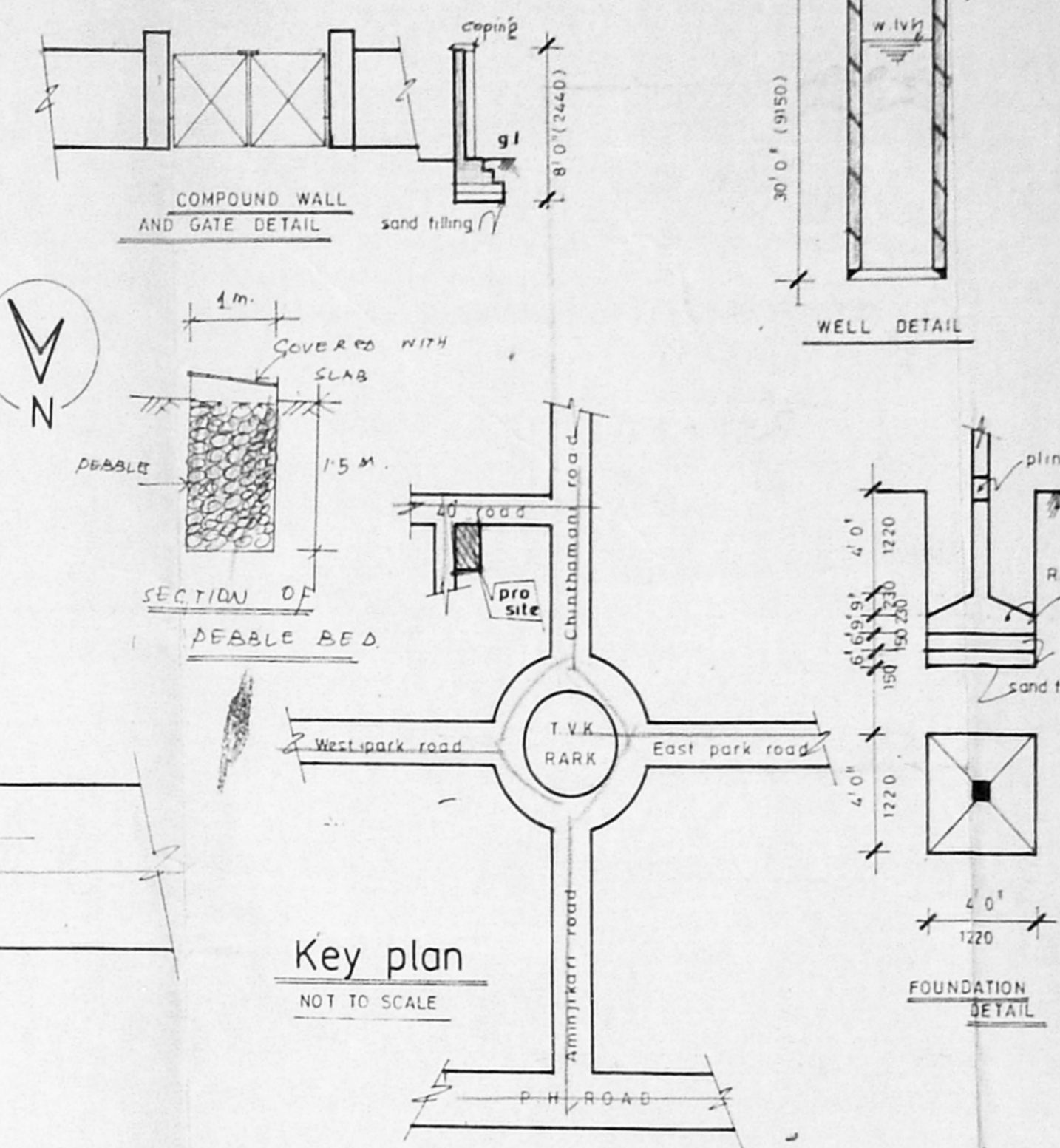

Key plan

NOT TO SCALE

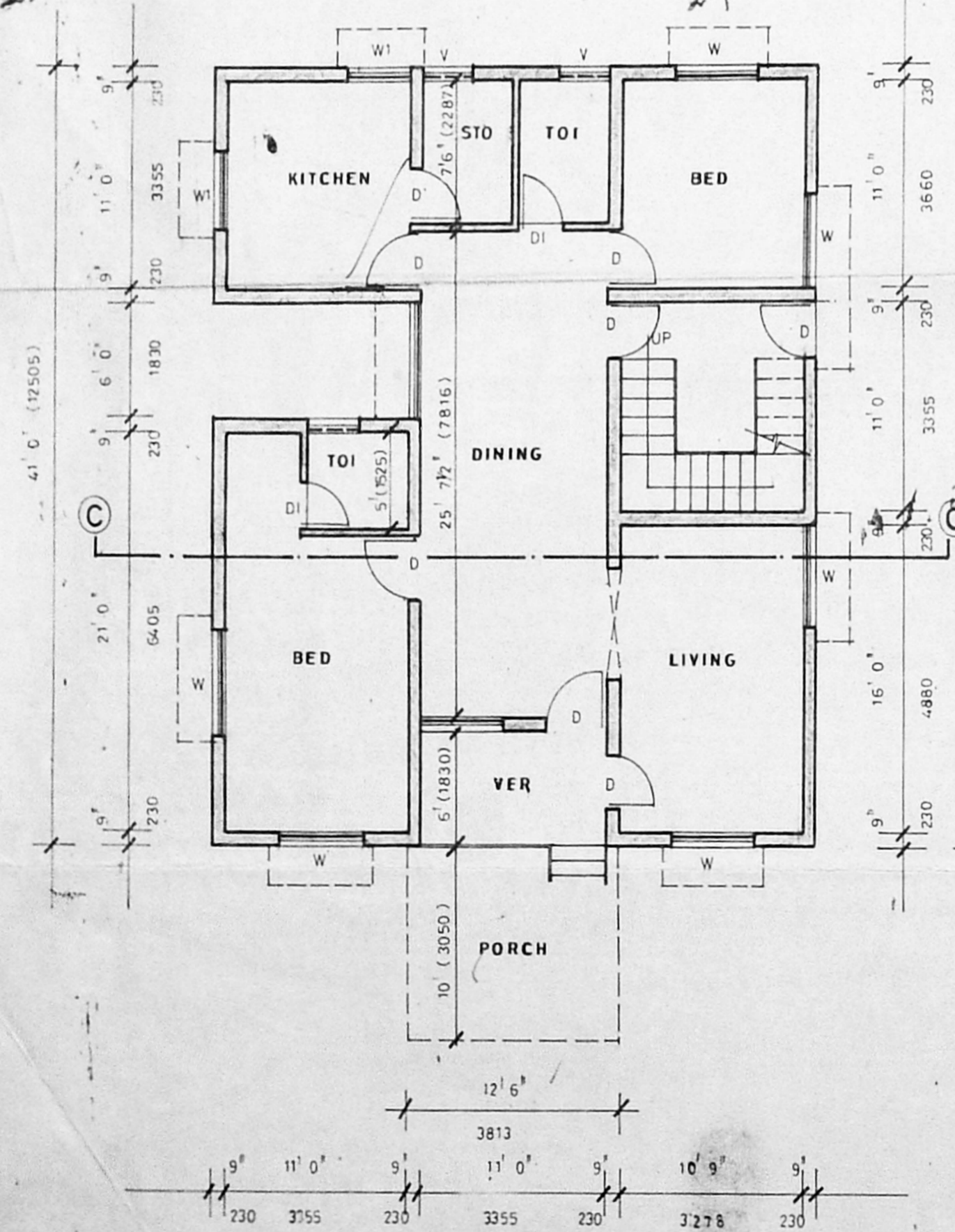

Ground floor plan (exi)

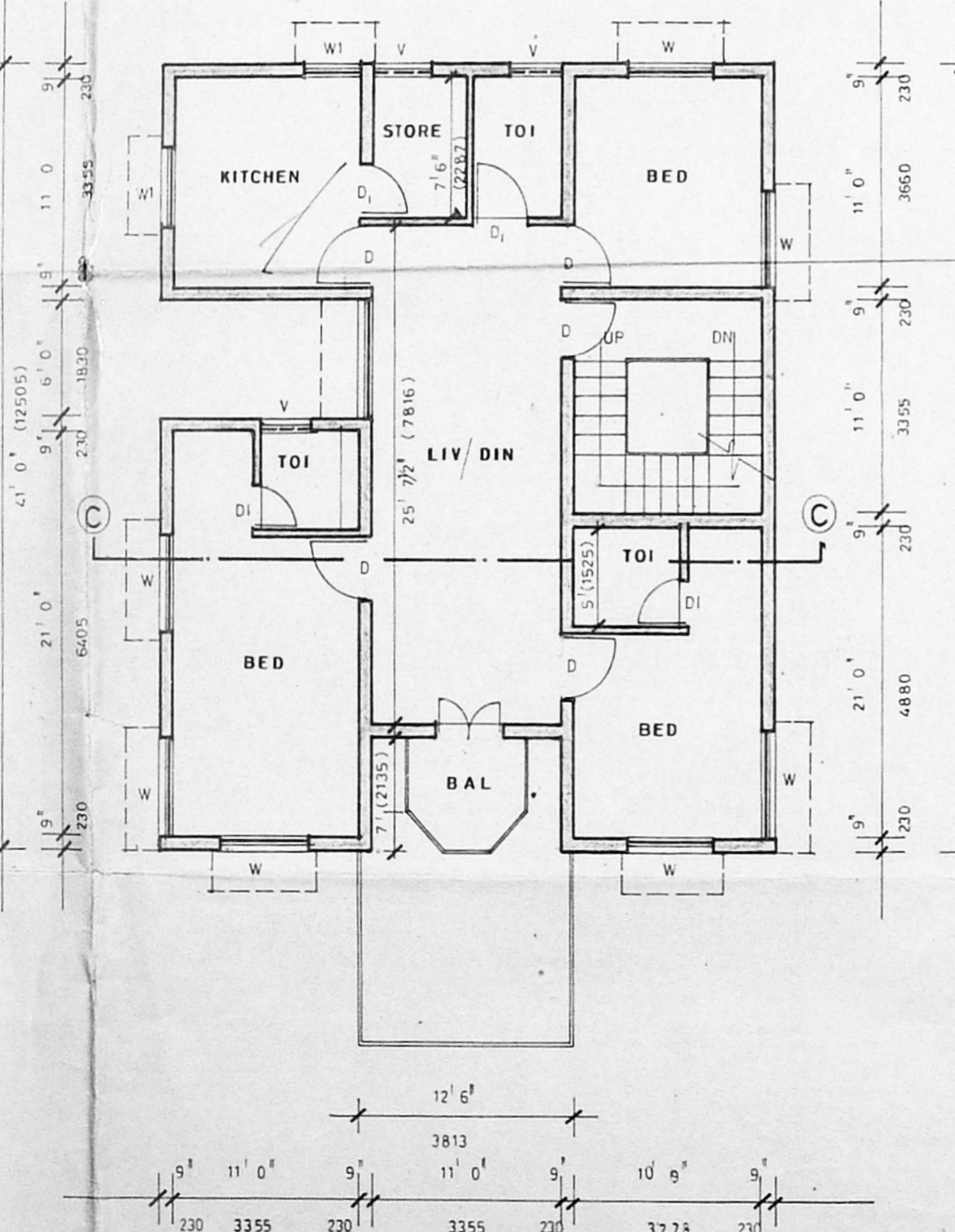

First floor plan (exi)

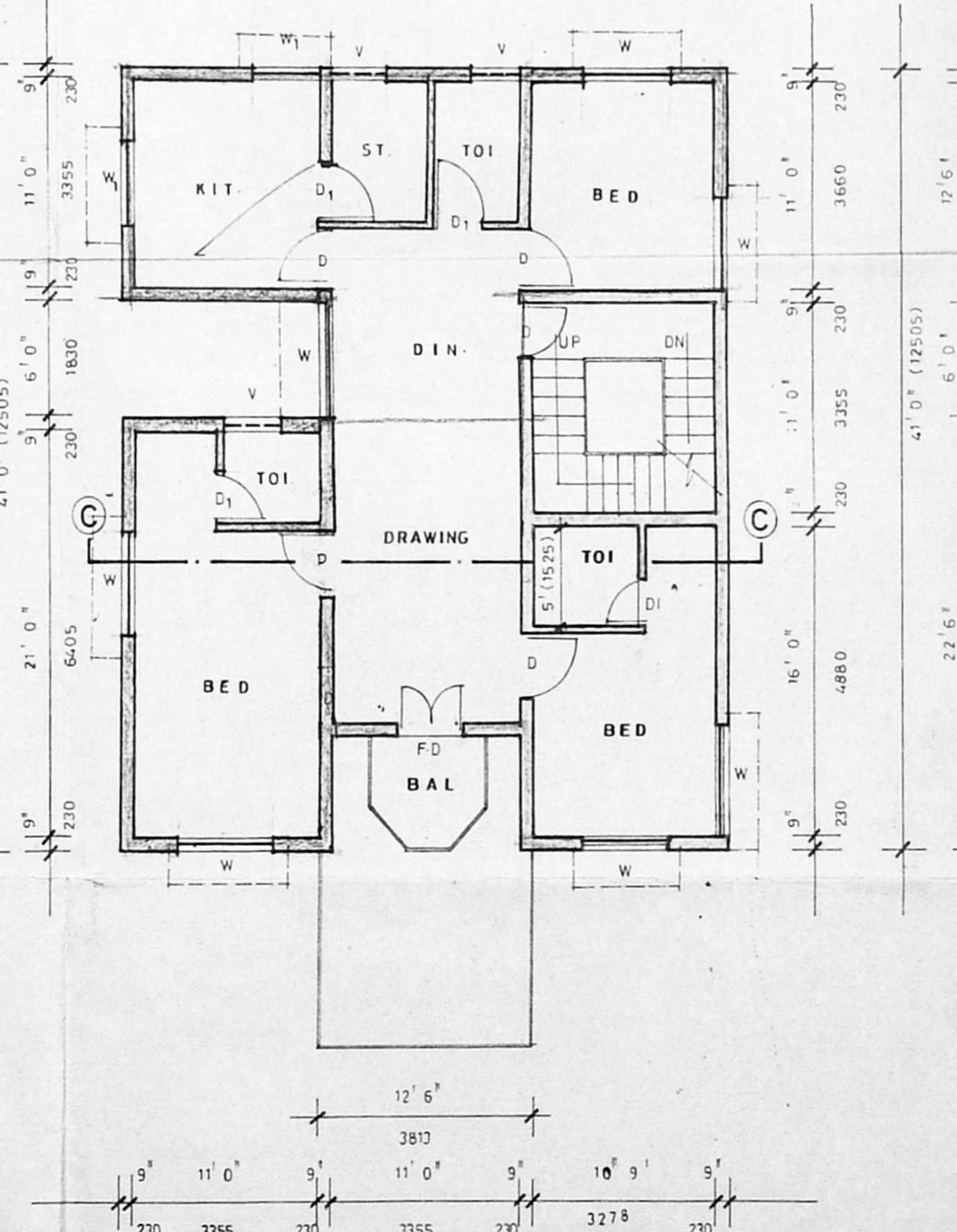

Second floor plan (pro)

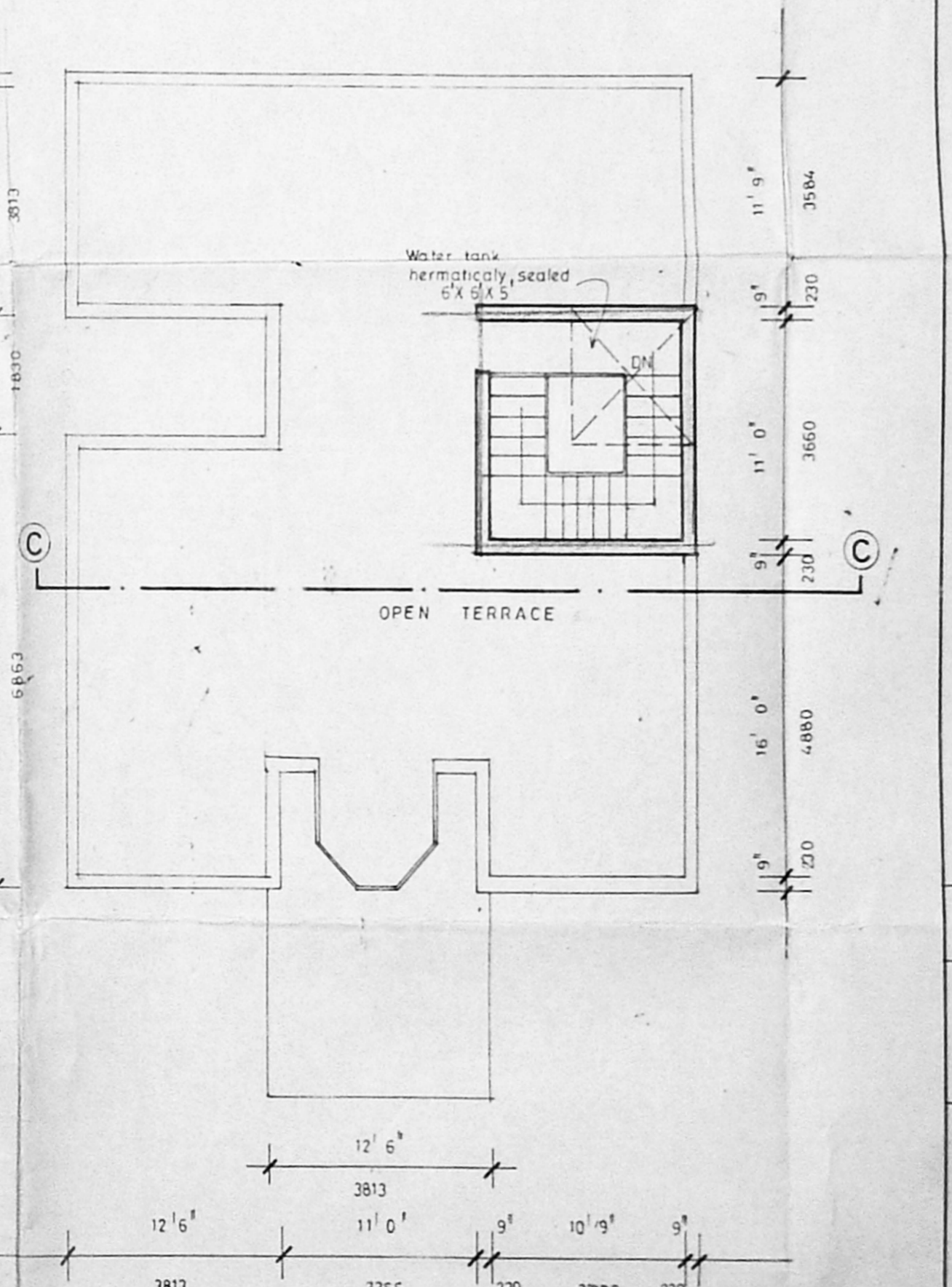

Terrace floor plan

Specification

- FOUNDATION R.c.c footing 1:2:4 mix over sand filling and p.c.c 1:4:8
- BRICK WORK B.w in c.m 1:5 in basement and c.m 3:6 in superstructure
- ROOFING R.c.c roof slab 1:2:4 mix with 0.8% reinforcement
- PLASTERING Walls and ceiling are 12mm ir in c.m 1:5 & c.m 1:3
- FLOORING Mosaic flooring

Joinery

- D DOOR 3'0" x 7'0" 1215 X 2135
- DI do 2'6" x 7'0" 750 X 2135
- W WINDOW 9'0" x 4'6" 1525 X 1350
- WI do 4'0" x 3'6" 1220 X 1050
- V VENTILATOR 3'0" x 2'0" 915 X 610

Colour code

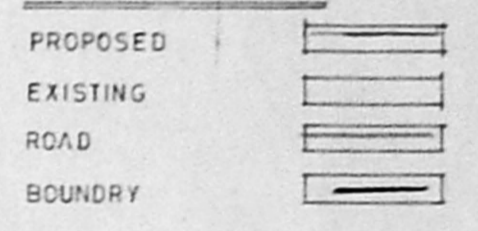

Area detail

	Sq ft	Sq m
PLOT AREA	3828	355
GROUND FLOOR (EXI)	1406	131
FIRST FLOOR (EXI)	1377	128
SECOND FLOOR (EXI)	709	66
SECOND FLOOR (PRO)	658	62
TOTAL	4150	387

Plan showing the proposed addition of II floor to the exi. building at plot no 18, 7. th cross street, Shenoy nagar in T.S no 18 and 19, Block no 10 of Periyakudal village.

SCALE 1" = 8' 0" (1:100)

K. Murugesu
OWNER

T. G. KRISHNAMURTHY RAO
 CIVIL ENGINEER
 CLASS I LICENSED SURVEYOR NO. 370
 CORPORATION OF MADRAS
 C-10, SANTHI AVENUE
 11/2, LAKE VIEW ROAD, MADRAS-600038
 LICENCED SURVEYOR